



NEXT MARINE

COMPANY PROFILE

NEXT MARINE CO.,LTD.

1-13-53 Aoe Kita-ku Okayama-city, Okayama 700-0941, JAPAN

■ CHAIRMAN MESSAGE

About us

We, NEXT MARINE CO., LTD, are ship management company specialized in pressurized LPG carrier. We focus on managing each vessel with upmost care and attention with our professional staff expertise in maritime industry. We have devoted our passion and enthusiasm to become the best ship management company and will continue to try out best to make our valuable customer satisfied by our excellent service.

Vision

Our aim is to adapt to changes in the times and keep growing business by developing management skills and human resources who are responsible for the future as well as building trusting relationships with our clients and partners.

Value

We value excellence in operations and dedication to customers.

We value employee satisfaction and personal achievement through working at our company and thus contribute to society.

President. SHIRO NAKAI



■ HISTORY

Oct. 2018	Established NEXT MARINE CO.,LTD.
Sep. 2022	Acquired DOC for LPG tankers.
Dec. 2022	Started total management of LPG fleet.

■ PROFILE

Name	NEXT MARINE CO.,LTD.
Foundation	30,000,000 yen
Head Office	1-13-53 Aoe Kita-ku Okayama-city, Okayama 700-0941, JAPAN
Main Bank	AWA Bank, Chugoku Bank
Main Business	Total Ship Management Marine Consulting New Ship Building & Consulting

■ ORGANIZATION

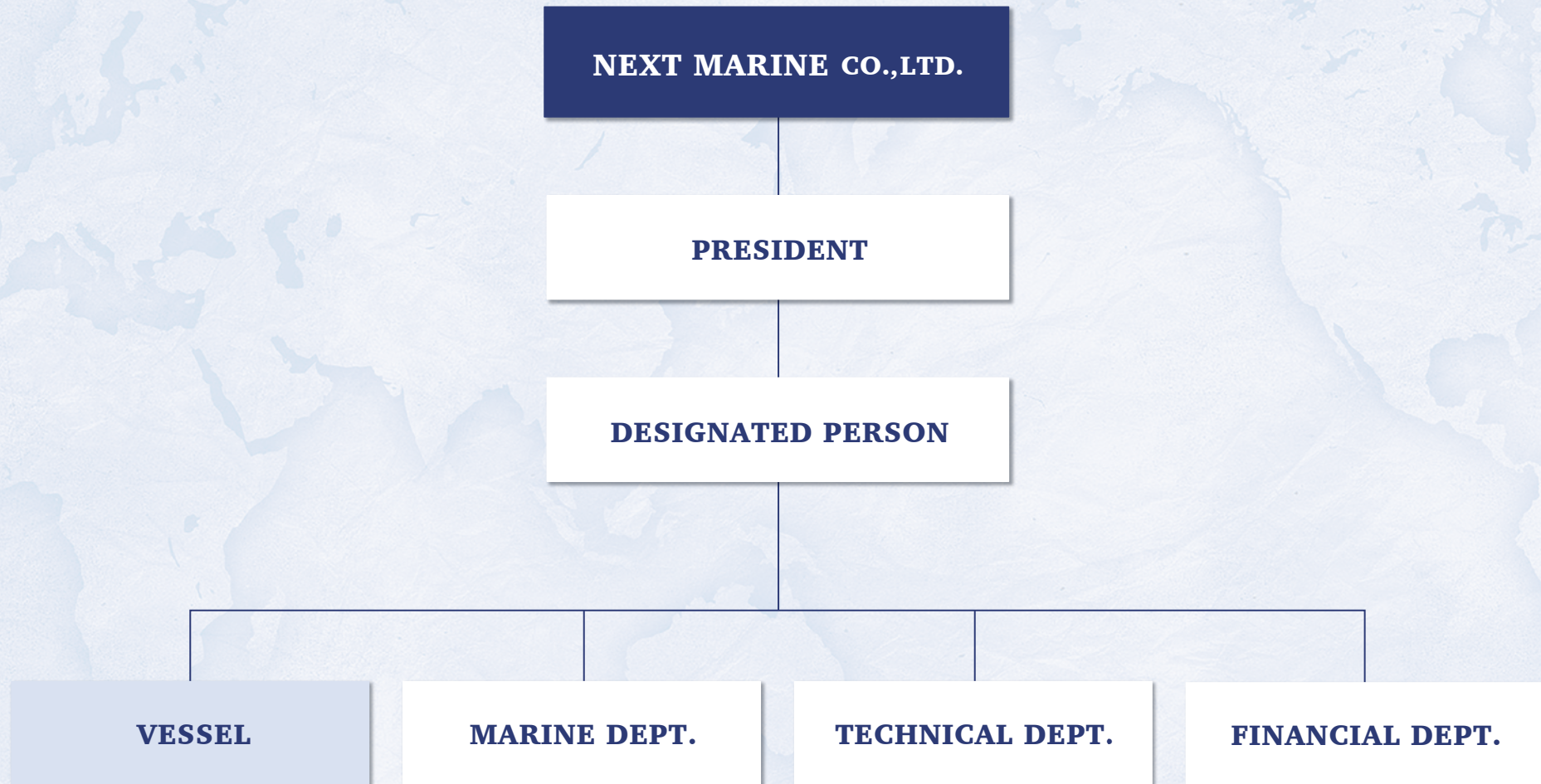

FLEET LIST [Fleet managed by NEXT MARINE CO.,LTD.]

HUMMINGBIRD

NAME	: HUMMINGBIRD	CLASS	: NK
TYPE	: LPG / VCM	REGISTRATION	: LIBERIA
L×B×D	: 97.69m×16m×7.2m	BUILD	: 2006 SHITANOE SHIPBUILDING
GT	: 3,419GT	CARGO TANK	: 1800m ³ ×2 Tanks, 1,765MPa
DWT	: 3,851DWT	CHARTERER	: IINO GAS TRANSPORT
M/E	AKASAKA 5UEC33LSII 2,700KW		
NAV.AREA	OCEAN GOING		



FORTUNE SWALLOW

NAME	: FORTUNE SWALLOW	CLASS	: NK
TYPE	: LPG / VCM	REGISTRATION	: LIBERIA
L×B×D	: 99.99m×16m×7.2m	BUILD	: 2015 SHITANOE SHIPBUILDING
GT	: 3,494GT	CARGO TANK	: 1800m ³ ×2 Tanks, 1,765MPa
DWT	: 3,874DWT	CHARTERER	: IINO GAS TRANSPORT
M/E	MAN B&W IMEX 5L35MC6.1 2,200KW		
NAV.AREA	OCEAN GOING		



GROUP VESSEL LIST [Vessel owned by NAKAEI MARINE CO.,LTD.]

FUKKOU MARU

NAME : FUKKOU MARU
 TYPE : PRODUCT TANKER
 LxBxD : 69m×12m×5.15m
 GT : 749GT
 DWT : 1,951DWT
 M/E : DAIHATSU DIESEL
 6DEM-23L 1,200KW
 NAV.AREA : COASTING
 CLASS : NK
 REGISTRATION : JAPAN
 BUILD : 2012
 SASAKI SHIPBUILDING
 CARGO TANK : 5 (P/S) CARGO TKS
 CHARTERER : ASahi TANKER

HUMMINGBIRD

NAME : HUMMINGBIRD
 TYPE : LPG / VCM
 LxBxD : 97.69m×16m×7.2m
 GT : 3,419GT
 DWT : 3,851DWT
 M/E : AKASAKA
 5UEC33LSII 2,700KW
 NAV.AREA : OCEAN GOING
 CLASS : NK
 REGISTRATION : LIBERIA
 BUILD : 2006
 SHITANOE SHIPBUILDING
 CARGO TANK : 1800m³×2 Tanks, 1,765MPa
 CHARTERER : IINO GAS TRANSPORT

FORTUNE SWALLOW

NAME : FORTUNE SWALLOW
 TYPE : LPG / VCM
 LxBxD : 99.99m×16m×7.2m
 GT : 3,494GT
 DWT : 3,874DWT
 M/E : MAN B&W IMEX
 5L35MC6.1 2,200KW
 NAV.AREA : OCEAN GOING
 CLASS : NK
 REGISTRATION : LIBERIA
 BUILD : 2015
 SHITANOE SHIPBUILDING
 CARGO TANK : 1800m³×2 Tanks, 1,765MPa
 CHARTERER : IINO GAS TRANSPORT

GOLDEN SKY

NAME : GOLDEN SKY
 TYPE : OIL / CHEMICAL TANKER
 LxBxD : 142m×22m×11.8m
 GT : 9,300GT
 DWT : 16,000DWT
 M/E : MAN B&W IMEX
 6S35MC-C9.2 4,830KW
 NAV.AREA : OCEAN GOING
 CLASS : NK
 REGISTRATION : LIBERIA
 BUILD : 2017
 USUKI SHIPYARD
 CARGO TANK : SUS316L 20 TKS
 CHARTERER : DORVAL SC TANKERS

CAPE ACACIA

NAME : CAPE ACACIA
 TYPE : BULK CARRIER
 LxBxD : 292.94m×50.00m×24.50m
 GT : 104,735GT
 DWT : 206,237DWT
 M/E : MAN B&W
 6570MC-C 16,650KW
 NAV.AREA : OCEAN GOING
 CLASS : NK
 REGISTRATION : LIBERIA
 BUILD : 2021
 IMABARI SHIPBUILDING
 CARGO HOLD : 9 HOLDS
 CHARTERER : K LINE

VERTOM ODETTE

NAME : VERTOM ODETTE
 TYPE : MULTI PURPOSE
 LxBxD : 100.7m×15.43m×7.3m
 GT : 3,642GT
 DWT : 4,464DWT
 M/E : -
 NAV.AREA : OCEAN GOING
 CLASS : DNV
 REGISTRATION : LUXEMBOURG
 BUILD : 2008
 CARGO TANK : 2 HOLDS
 CHARTERER : VERTOM

VERTOM THEA

NAME : VERTOM ODETTE
 TYPE : MULTI PURPOSE
 LxBxD : 100.7m×15.43m×7.3m
 GT : 3,642GT
 DWT : 4,464DWT
 M/E : -
 NAV.AREA : OCEAN GOING
 CLASS : DNV
 REGISTRATION : LUXEMBOURG
 BUILD : 2007
 CARGO TANK : 2 HOLDS
 CHARTERER : VERTOM

BWEK BEAUTY

NAME : BWEK BEAUTY
 TYPE : LPG / VCM
 LxBxD : 118.00m×19.00m×8.95m
 GT : 5,800GT
 DWT : 7,000DWT
 M/E : MAN B&W MAKITA
 6L35 MC6.1-LPSCR
 NOx Tier III
 NAV.AREA : OCEAN GOING
 CLASS : NK
 REGISTRATION : MALTA
 BUILD : 2023
 SHITANOE SHIPBUILDING
 CARGO TANK : 3,750M³×2 TKS 1,765MPa
 CHARTERER : BW EPIC KOSAN

BWEK BEACON

NAME : BWEK BEACON
 TYPE : LPG / VCM
 LxBxD : 118.00m×19.00m×8.95m
 GT : 5,800GT
 DWT : 7,000DWT
 M/E : MAN B&W MAKITA
 6L35 MC6.1-LPSCR
 NOx Tier III
 NAV.AREA : OCEAN GOING
 CLASS : NK
 REGISTRATION : MALTA
 TO BE DELIVERED : 2024
 SHITANOE SHIPBUILDING
 CARGO TANK : 3,750M³×2 TKS 1,765MPa
 CHARTERER : BW EPIC KOSAN

■ SHIP MANAGEMENT

- A ship management system that meets customer requirements and puts customer satisfaction first through years of experience of various shipbuilding and Superintendent.
- Type of Vessel : Pressurized LPG Tanker
- Professional ship management services through new supervision and construction supervision as well as ship management

■ THIRD PARTY INSPECTION

OCIMF TMSA



TMSA [Tanker Management and Self Assessment]

The TMSA programme offers a standard framework for assessment of a ship operator' s management system.

The TMSA was adopted.

The outcome was made a good success.